

Patient report

Bio-Rad DATE: 07/11/2019
D-10 TIME: 01:42 PM
S/N: #DJ4I016123 Software version: 4.30-2
Sample ID: 10593807
Injection date 07/11/2019 01:08 PM
Injection #: 10 Method: HbA1c
Rack #: --- Rack position: 2

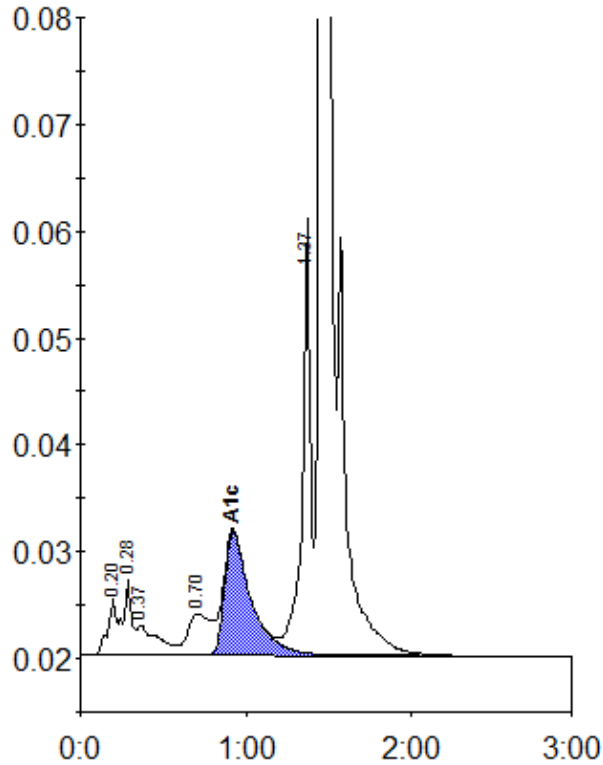

Peak table - ID: 10593807

Peak	R.time	Height	Area	Area %
A1a	0.20	5192	18250	0.9
A1b	0.28	7003	26295	1.3
Unknown	0.37	2721	22948	1.2
LA1c/CHb-1	0.70	3859	36887	1.9
A1c	0.92	11497	127787	9.2
P3	1.37	40968	140483	7.2
A0	1.46	524161	1586537	81.0
Total Area:		1959187		

Concentration:	%
A1c	9.2